

# Family Walks Torbay - Goodrington Beach to Paignton Geopark

## Information

**Distance:** 4.6 kilometres (there and back)  
**Mud factor:** road, path and (optional) beach  
**Parking:** Quay West car park TQ4 6LP (charges)  
**Toilets:** Goodrington Central TQ4 6LN and Paignton Cinema TQ4 6AG  
**Features:** Sandy beach, seaside walk, harbour, play park, pier, cafes  
**Pushchair:** Yes  
**Refreshments:** Goodrington and Paignton  
**Take Care:** watch for incoming tides

## Instructions

1. From the car park turn right and walk towards the beach.
2. At the beach, turn left and follow the prom past the beach huts.
3. As the prom bends round to the right take the sloping path uphill.
4. Follow the slope up onto Roundham Head.
5. Follow the path through the park to Roundham Road, turn right.
6. Follow the road round to the right until you reach Paignton Harbour.
7. Keeping the harbour on your right, head towards Paignton Beach.
8. Follow the prom until you see the Geopark on your left.

## Team Time



1. Look after your team
2. Make a sandcastle
3. Find a yellow beach hut
4. March up that hill

## Walking Games

### Ship, Dip, Kip

1. Look for ships (boats), dips (swimmers) and kips (snoozers).
2. As soon as you can see all three shout, 'Ship, dip, kip!'
3. Show everyone else where your ship, dip and kip are.
3. Give yourself a point then start again.

**Rule:** each ship, dip or kip can only be used once.

## Features

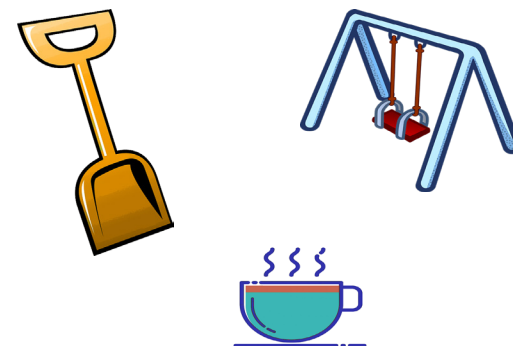

grass

sea



walk

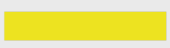

road



car park

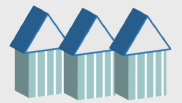

beach huts



harbour



play area

